

OFFICE COPY

A/1226/646/2005

Planning Permit No.

**APPROVED**

SUBJECT TO THE CONDITIONS IN THIS OFFICE LETTER.

A3/17492/05 Date 18.05.2005

FOR MEMBER SECRETARY  
CHENNAI METROPOLITAN  
DEVELOPMENT AUTHORITY  
CHENNAI - 600 008.

KEY MAP

[NOT TO SCALE]

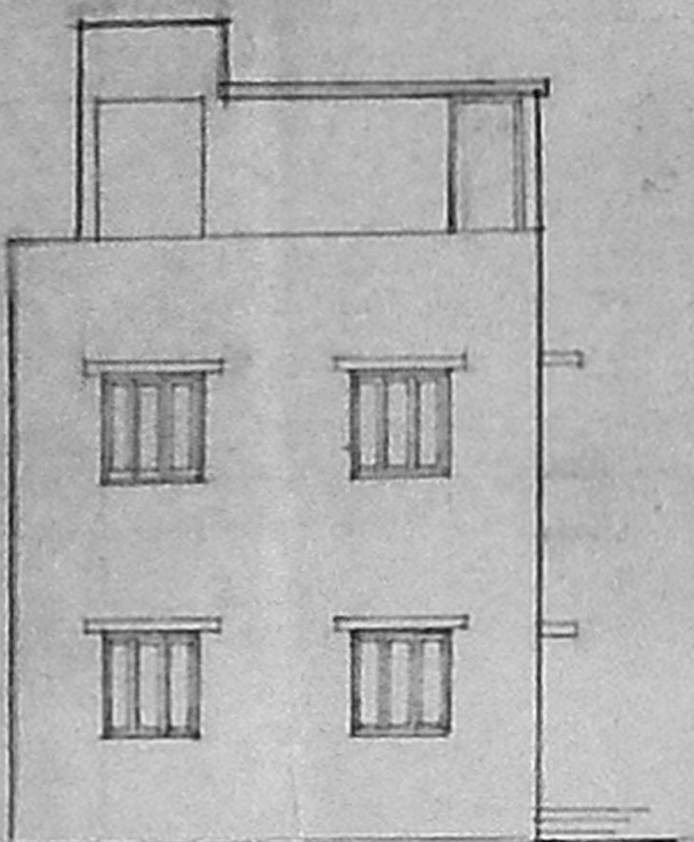
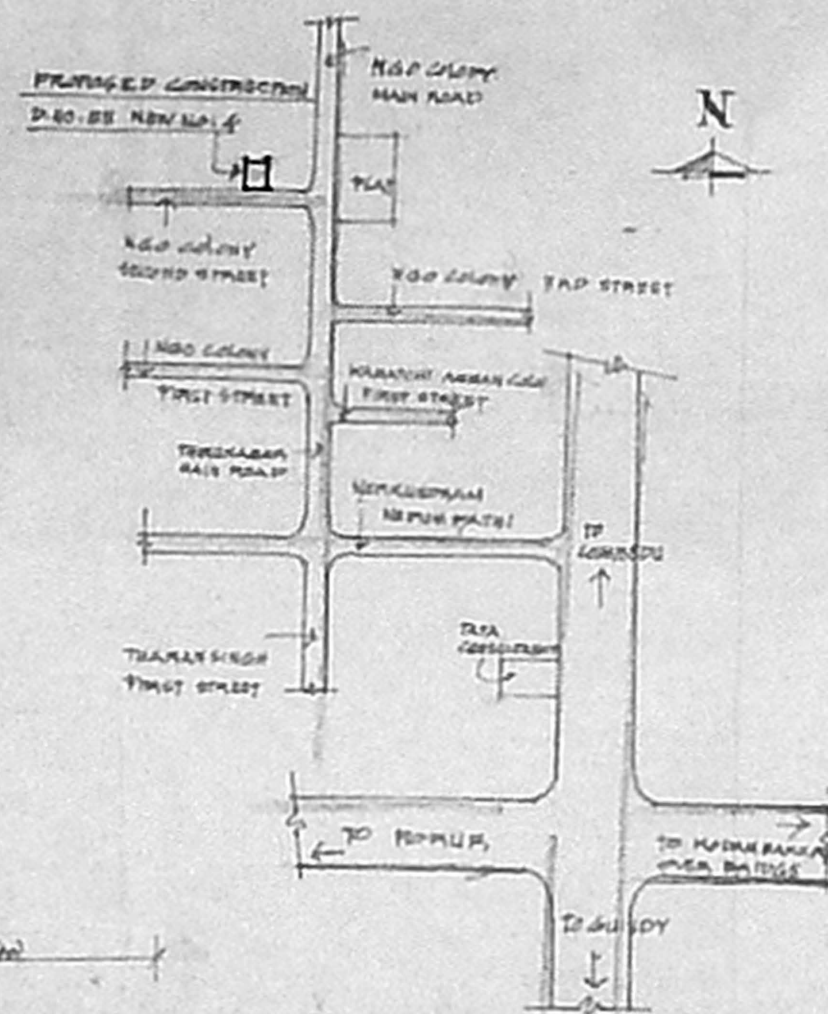

FRONT ELEVATION

SECTION ON AB

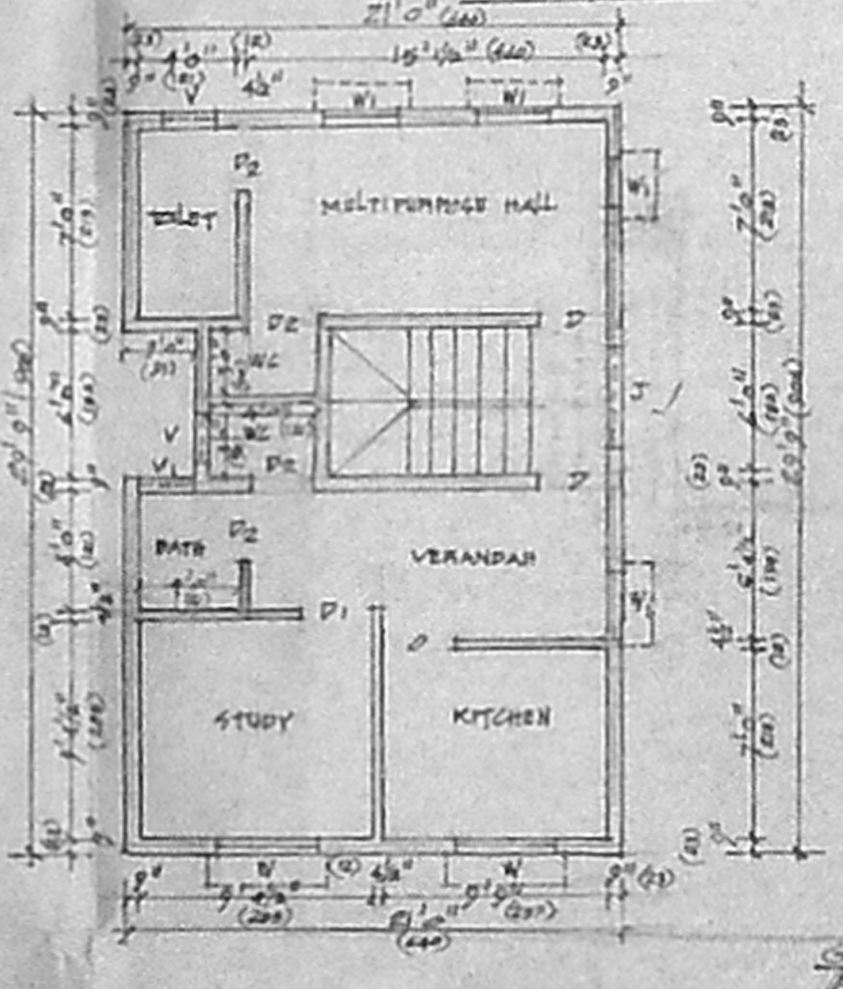

FIRST FLOOR PLAN

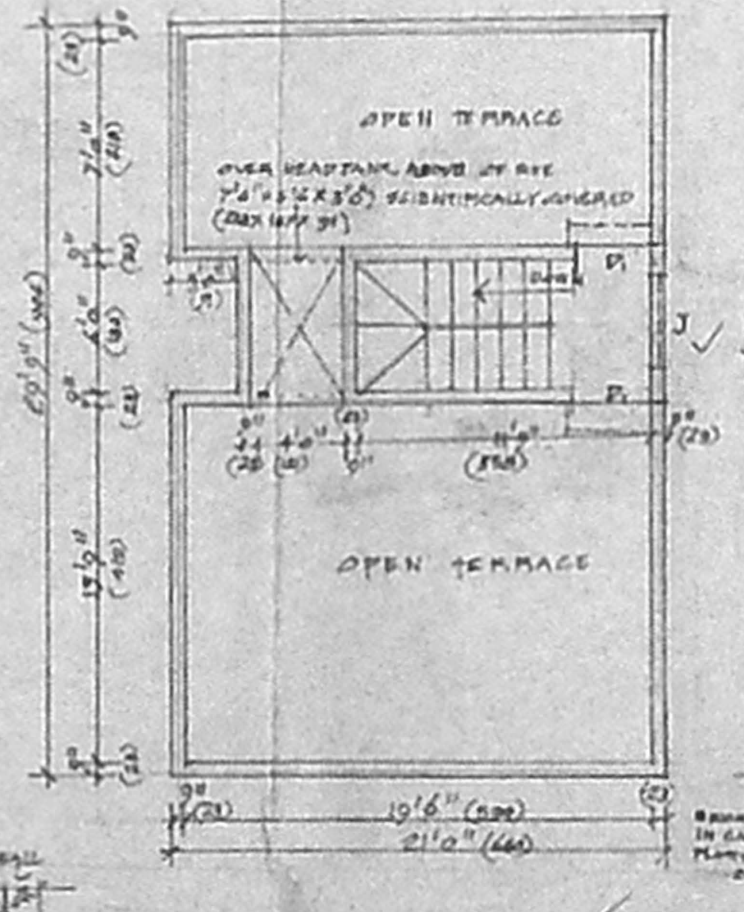

TERRACE FLOOR PLAN

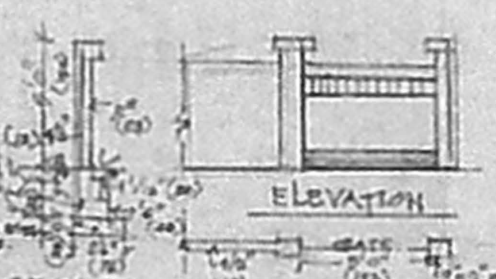

COMPOUND WALL DETAILS

DETAILS OF COMPOUND WALL  
STORM RAIN WATER STACKING

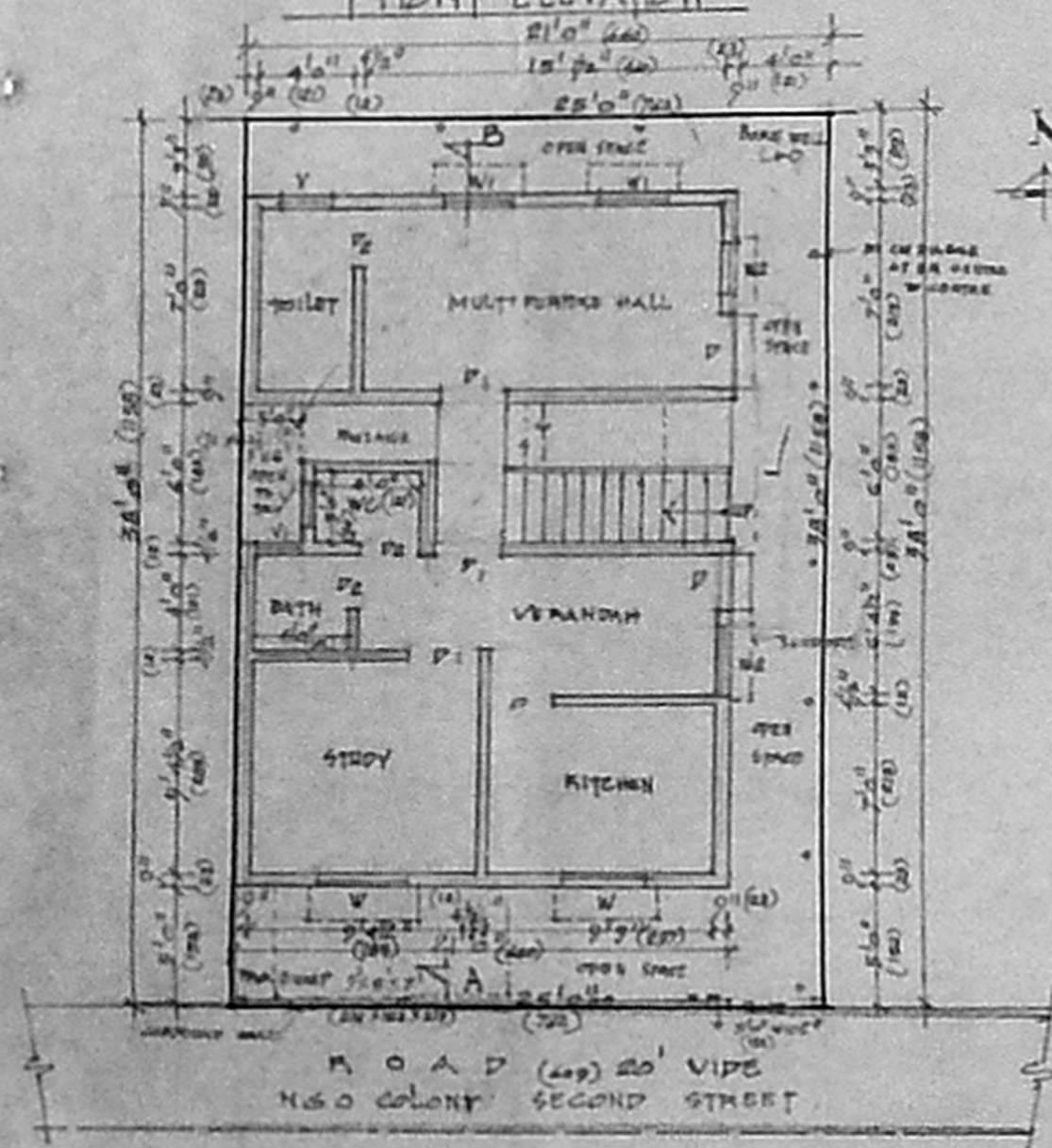

SITE CUM GROUND FLOOR PLAN

SCHEDULE OF JOINERY SHEET - 1

D	DOOR	3'0" x 7'0"	(91 x 213)
D1	DOOR	2'9" x 7'0"	(83 x 213)
D2	DOOR	2'6" x 2'6"	(72 x 198)
W	WINDOW	4'0" x 4'6"	(121 x 137)
W1	WINDOW	3'0" x 4'6"	(91 x 137)
V	VENTILATOR	2'2" x 2'0"	(72 x 61)
V1	VENTILATOR	2'0" x 2'0"	(61 x 61)

65.5 x 33.5

AREA DELETED

<b>CMDA "A" CHANNEL</b>	
G. No.	A3/17492/05
Serially	950
Revised Plan	R.P. 2
A.P.	607

GROUND FLOOR	607	56.39
FIRST FLOOR	607	56.39
HEAD ROOM	116	10.07
PLOT COVERAGE	63%	1.40

COLOUR INDEX

- PROPOSED CONSTRUCTION
- ROAD
- PLOT BOUNDARY

PROPOSED CONSTRUCTION OF RESIDENTIAL BUILDING IN T.S. NO. 1/2 PLOT NO 39 DOOR NO. OLD 55, NEW 4 AT N.G.O. COLONY SECOND STREET SALIGRAMAM, VADAPALANI, DIVISION NO. 117. ZONE NO. 8 CORPORATION OF CHENNAI 600029. SCALE 1" = 8 FEET [1:100]

S. Rajakrishnan  
OWNER

**S. RAJAKRISHNAN & CO.**  
Consulting Engineers & Surveyors  
Regd. No. 283, Corporation of Chennai  
No. 3, TARRUKHIN KIARI STREET  
TRIPPLICANE, CHENNAI - 600 005.  
Phone: 22275944.